

INDUSTRIAL FOR SALE

AVAIL SF: 4,500

TOTAL BLDG SF: 4,500

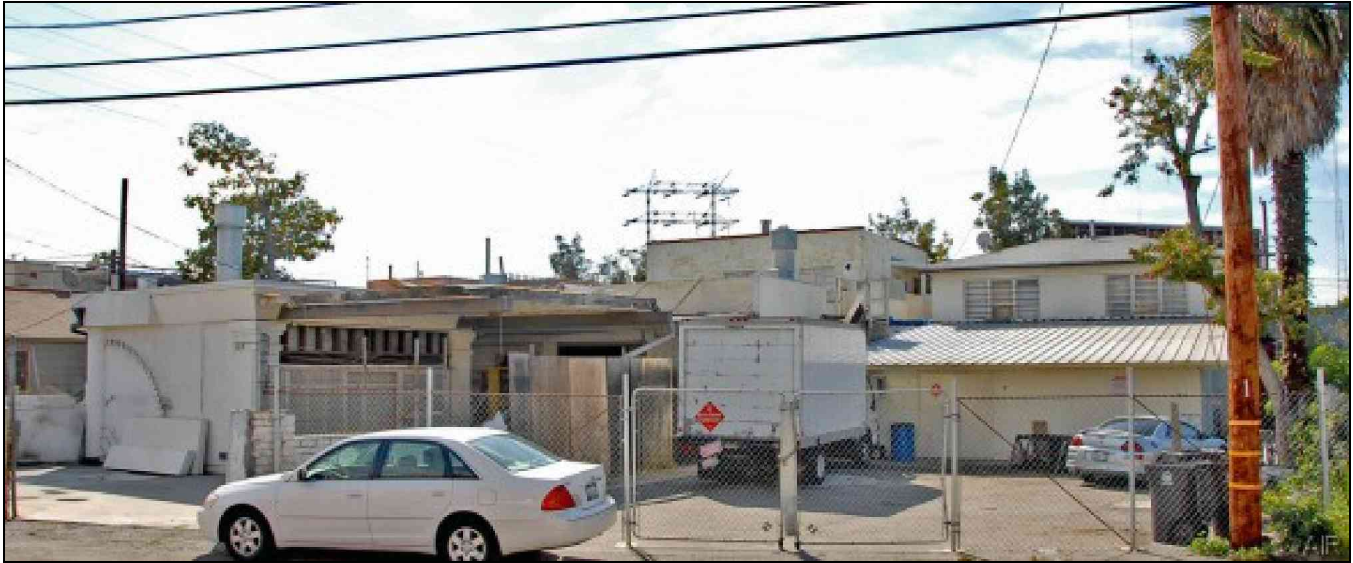

ADDRESS 5834-5838 PERRY DR, CULVER CITY CA ZIP 90232

**TERRIFIC DEVELOPMENT SITE IN CULVER CITY
2 BLKS S. OF 10 FWY ON/OFF RAMP @ LA CIENEGA OR FAIRFAX
ADJACENT TO LA CIENEGA 'ART DISTRICT'
ADJACENT TO NEW 3 ACRE WATT DEVELOPMENT SITE
ADJACENT TO ORCHID WHICH HAS PLANS FOR RESTAURANT**

LEASE RENTAL \$ NFL /mo Gross _____ Net _____ Term _____
 SALE PRICE \$ 1,350,000 Price/SF \$ 300.00 Tax \$ TBD Yr 2008-2009
 Terms ALL CASH Possession Immediate
 Avail SF 4,500 Dim IRR X IRR Power A 200 V 110-220 Ø 3 W
 Min. SF 4,500 Dim IRR X IRR Lighting VERIFY Heat NONE Cooling NONE PWR Notes PLEASE VERIFY
 Land SF 9,500 Dim IRR X IRR Trk Hi Pos 0 Dim _____
 Const VERIFY Roof VERIFY Grd Lev Drs 2 Dim 10 x 10 Well N
 Rail NONE Storage Mezz SF 0 Incl in Avail SF N Rest Rms: M TBD W TBD
 Sprkd NO Min Clr Hgt 10 OFFICE DATA Ofc SF 300 # _____ Rest Rms: M TBD W TBD
 Pkg 7 Fenced N Yr Blt 1955 A/C N Heat N Finished Ofc Mezz SF 0 Incl in Avail SF N
 Thomas Bk Pg# 633-A7 Zone M1 To Show Call Broker - FOR APPOINTMENT Sp. Feat. _____
 AGENT Lance Levin (310)839-3333 Region W Listing # 1185788
 FIRM Lancelot Commercial 02/22/08
 FTFC CB300Y200S150/AOAA Notes _____

THIS IS A LISTING OF THE "MULTIPLE" AND IS SUBJECT TO ALL ITS APPLICABLE RULES AND REGULATIONS

This information has been furnished from sources which we deem reliable, but for which we assume no liability. The information contained herein is given in confidence, with the understanding that all negotiations pertaining to this property be handled through the submitting office. All measurements are approximate.
 © American Industrial Real Estate Association

